

Rhosymedre

Ralph Vaughan Williams (1873-1958)

Arranged for Band by Walter Beeler

ANDANTINO

mp

5

10

mp

15

mf

20

cresc.

Rhosymedre

(25)

(30)

(35)

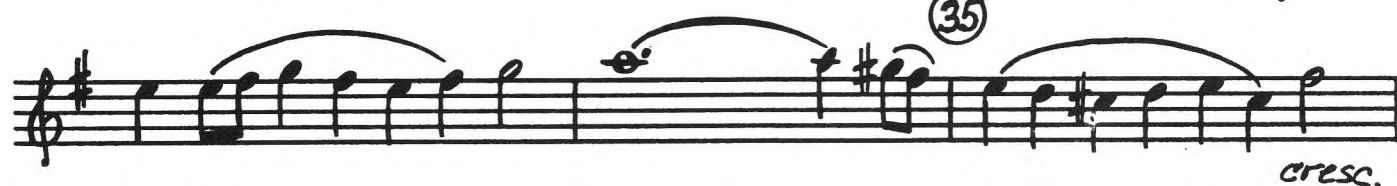

(40)

(45)

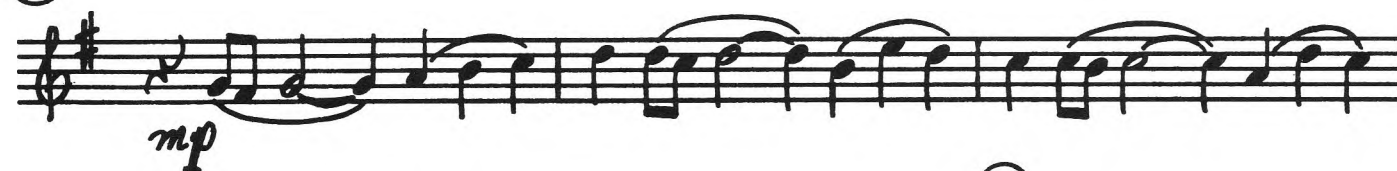

(50)

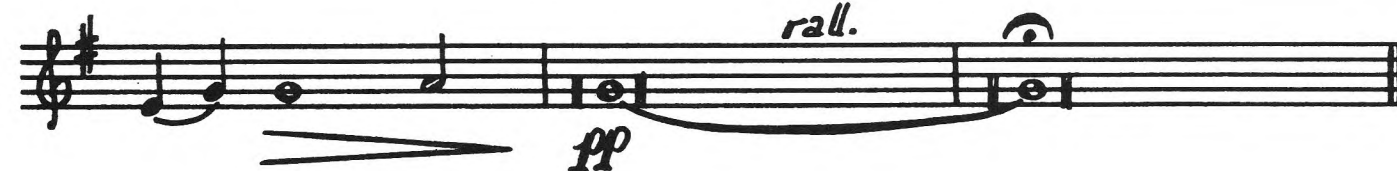

B \flat Clarinet 2

Rhosymedre

Ralph Vaughan Williams (1873-1958)

Arranged for Band by Walter Beeler

ANDANTINO

mp

5

10

mp

15

mf

20

cresc.

Rhosymedee

(25)

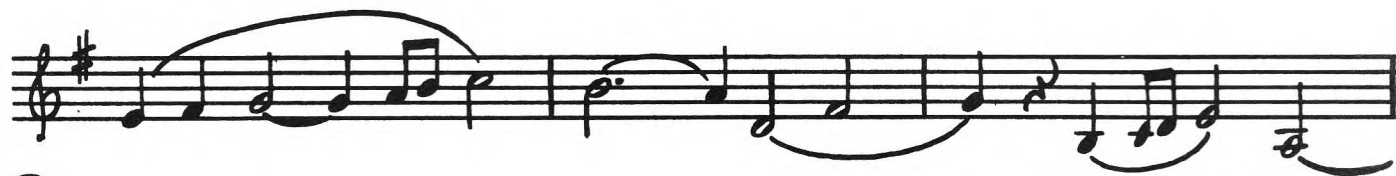

(30)

(35)

(40)

(45)

(50)

Rhosymedre

Ralph Vaughan Williams (1873-1958)

Arranged for Band by Walter Beeler

Andantino

mp

(5)

(10)

mp

(15)

mf

(20)

cresc.

Rhoseymedae

(25)

(30)

(35)

(40)

(45)

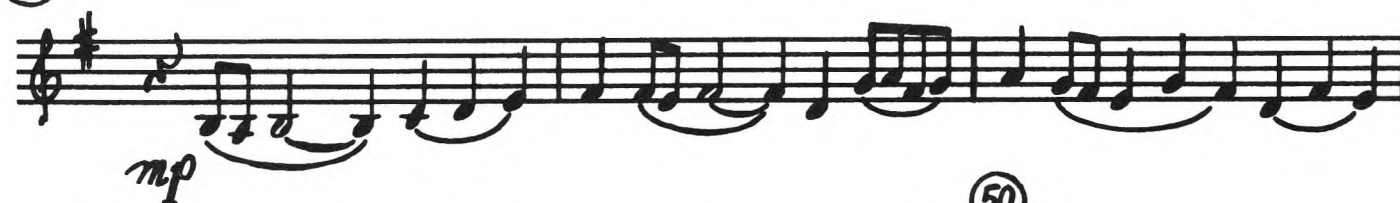

(50)

E♭ Alto Clarinet

Rhosymedre

Ralph Vaughan Williams (1873-1958)

Arranged for Band by Walter Beeler

ANDANTINO

mp

5

mp

10

15

mf

20

cresc.

(30)

(35)

(40)

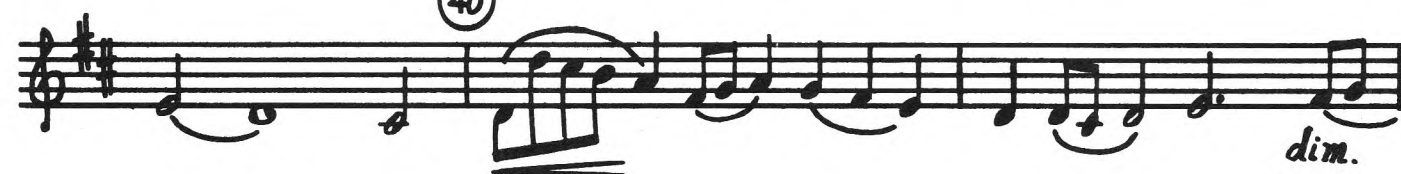

(45)

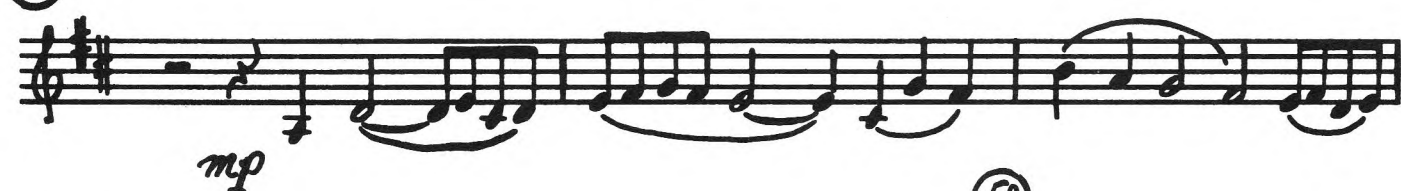

(50)

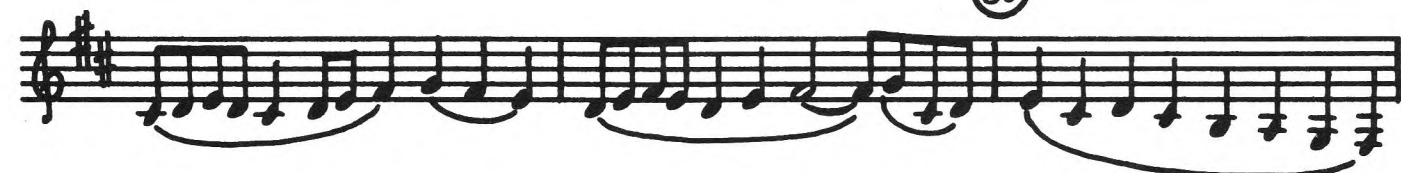

B♭ Bass Clarinet

Rhosymedre

Ralph Vaughan Williams (1873-1958)

Arranged for Band by Walter Beeler

ANDANTINO

mp

5

10

mp

15

mf

20

cresc.

Rhosymedee (25)

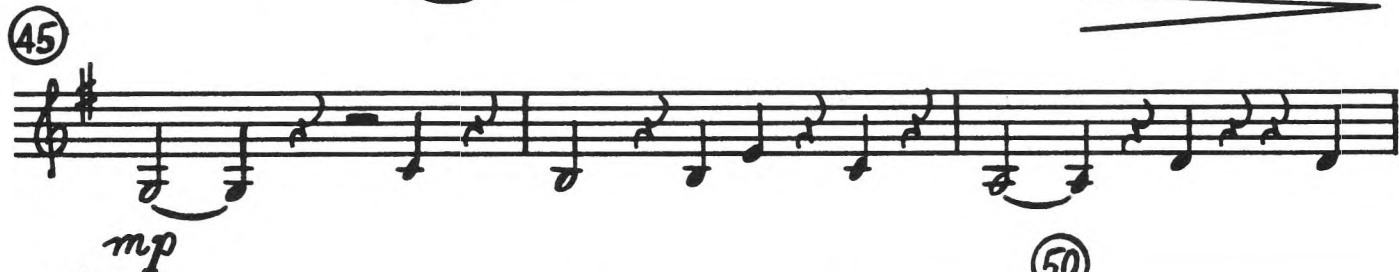

E♭ Contrabass Clarinet

Rhosymedre

Ralph Vaughan Williams (1873-1958)

Arranged for Band by Walter Beeler

ANDANTINO

Rhosymedre

(25)

(30)

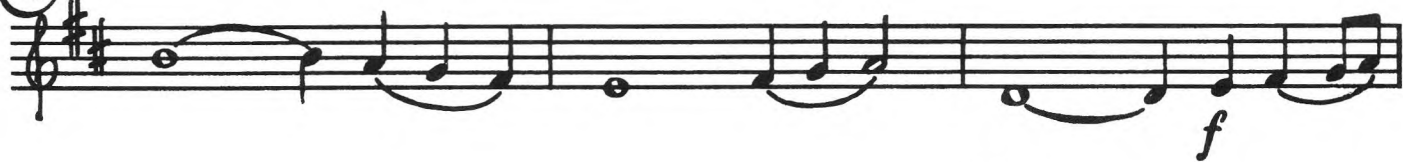

(35)

(40)

(45)

(50)

